FACT-FILE—Continued

ILLINOIS—Continued

	Assoc Prof	Assoc Prof	Asst Prof	Inst
Sauk Valley C, III	27.5	26.4	20.8	—
Sch of Art Inst of Chicago, IIC	30.7	25.7	22.4	
Seabury-Western Theol Sem, IIC	17.4	—		—
Southern Illinois U Carbondale, I	38.8	38.4	24.0	21.1
Edwardsville, IIA	34.3	28.9	25.4	19.3
Spertus C of Judaica, IIC	32.0	—	—	
Trinity Christian C, IIB	29.3	—	24.2	19.0
Trinity C, IIB	—	21.5	—	—
Western Illinois U, IIA	32.2	27.5	24.0	18.3
Wheaton C, IIA	31.7	28.8	21.9	—
Wm Rainey Harper C, III	41.3	35.0	28.5	23.6

INDIANA

Ball St U, I	34.0	27.6	22.6	15.9
Butler U, IIA	32.3	27.3	22.1	19.6
Depauw U, IIB	36.0	30.6	23.7	
Earlham C, IIB	32.1	24.4	20.5	
U of Evansville IIA	31.7	27.2	23.1	18.9
Fort Wayne Bible C, IIC	—	19.4	17.1	
Franklin C of Indiana, IIB	33.5	30.7	30.3	—
Goshen C, IIB	28.4	20.4	17.5	
Hanover C, IIB	34.5	28.3	20.6	18.5
Huntington C, IIB	25.6	22.0	17.5	—
Indiana Central U, IIA	30.3	25.2	21.3	18.9
Indiana St U Main campus, IIA	33.7	28.6	21.9	17.0
Evansville, IIB	32.9	30.6	23.5	18.5
Indiana U Bloomington, I	40.6	29.7	26.3	—
East, III	—	24.7	18.5	
Kokomo, IIB	31.0	26.8	21.7	
Northwest, IIA	36.5	29.5	22.6	—
South Bend, IIA	34.9	28.1	22.9	—
Southeast, IIB	32.4	25.5	19.5	
Indiana U-Purdue U Fort Wayne, IIA	34.8	28.2	22.8	18.6
Indianapolis, IIA	38.0	28.4	23.0	—
Manchester C, IIB	28.3	23.7	19.9	—
Marian C, IIB	28.7	22.7	20.3	17.7
Marion C, IIB	23.6	19.5	16.0	13.0
U of Notre Dame, I	48.0	36.4	29.5	26.0
Purdue U Main campus, I	45.2	32.1	26.8	19.2
Calumet, IIA	37.2	29.0	24.1	16.2
North Central, III	32.7	28.3	22.7	—
Rose-Hulman Inst of Tech, IIC	38.6	33.2	26.3	
Saint Joseph's C, IIB	28.1	23.7	21.5	—
Saint Mary's C, IIB	37.6	30.2	23.0	19.8
Southwestern C, IIB	22.3	19.9	18.1	—
Taylor U, IIB	29.8	24.1	21.2	—
Tri-State U, IIB	29.9	24.5	22.0	—
Valparaiso U, IIA	36.0	27.3	21.4	17.6
Vincennes U, III	29.2	24.0	20.6	18.0
Wabash C, IIB	40.2	31.3	23.8	—
Waynesburg C, IIB	23.0	20.1	18.1	—

IOWA

Briar Cliff C, IIB	27.6	24.5	21.0	9.4
Buena Vista C, IIB	33.3	27.3	24.3	—
Central U of Iowa, IIB	31.2	27.5	22.8	19.4
Clarke C, IIB	—	24.1	18.5	17.5
Coe C, IIB	31.9	24.7	20.5	—
Cornell C, IIB	32.5	26.7	22.1	—
Dordt C, IIB	28.1	25.3	22.1	20.8
Drake U, IIA	32.3	28.2	22.4	19.3
U of Dubuque, IIB	27.2	24.3	22.1	18.4
Grandland C, IIB	23.6	20.5	18.0	—
Grand View C, IIB	26.1	22.9	19.0	—
Grinnell C, IIB	40.0	28.1	22.3	—
U of Iowa, I	43.6	32.6	27.5	—
Iowa Central CC, III	—	24.4	24.6	21.9
Iowa St U, I	41.1	31.5	25.8	17.5
Iowa Wesleyan C, IIB	19.7	16.7	15.5	14.2
Iowa Western CC, III	26.9	23.1	19.4	17.5
Loras C, IIB	29.5	23.6	20.1	17.5
Luther C, IIB	31.0	26.1	22.0	19.4
Marycrest C, IIB	—	22.4	20.0	—
Morningside C, IIB	36.8	21.5	18.9	17.0
Mt Mercy C, IIB	—	22.7	21.0	17.0
U of Northern Iowa, IIA	34.8	28.7	24.1	19.6
Northwestern C, IIB	27.0	24.1	21.1	—
U of Osteopathic Med & Health Sciences, IIC	61.4	37.1	46.8	20.1
Palmer C of Chiropractic, IIC	35.4	25.9	21.8	18.7
Saint Ambrose C, IIB	30.9	27.2	23.7	21.9
Simpson C, IIB	28.3	24.4	21.8	19.5
Waldorf C, III	—	22.2	20.2	16.5
Wartburg C, IIB	28.4	24.8	20.5	—
Wartburg Theol Sem, IIC	27.1	—	—	
Westmar C, IIB	23.1	—	17.5	13.2
William Penn C, IIB	23.6	18.7	17.8	9.3

KANSAS

Baker U, IIB	24.2	19.6	17.6	—
Benedictine C, IIB	25.4	21.2	18.0	17.5
Bethany C, IIB	27.6	22.9	18.9	—
Bethel C, IIB	22.4	20.8	17.5	—
Emporia St U, IIA	31.2	26.8	24.2	—
Fort Hays St U, IIA	31.6	26.4	22.9	19.8
Friends Bible C, IIC	—		16.4	—
U of Kansas, I	40.0	28.7	25.5	17.9
Kansas Newman C, IIB	—	18.0	16.5	15.4
Kansas St U, I	37.9	26.9	24.3	19.8
Kansas Tech Inst III	—	27.9	24.6	—
Kansas Wesleyan, IIB	20.3	18.1	9.8	
Marymount C of Kan, IIB	—	18.4	15.8	13.2
McPherson C, IIB	24.8	19.8	18.1	
Mid-America Nazarene C, IIB	24.0	21.1	18.5	15.9
Ottawa U, IIB	23.5	—	16.0	—
Pittsburg St U, IIA	31.9	27.5	24.4	19.4
Saint John's C, IIB	—	19.6	17.9	—
Saint Mary C, IIB	21.8	20.6	17.9	14.8
Saint Mary Plains C, IIB	—	20.0	18.4	15.0
Sterling C, IIB	—	18.0	14.5	—
Tabor C, IIB	22.8	—	17.7	—
Washburn U, IIA	38.1	31.2	25.8	19.7
Wichita St U, IIA	38.9	29.9	24.7	18.4

KENTUCKY

Alice Lloyd C, III	—	—	—	17.5
Asbury C, IIB	28.3	22.0	19.0	—
Asbury Theol Sem, IIC	30.9	30.0	25.9	—
Bellarmine C, IIC	32.6	26.6	21.7	
Berea C, IIB	32.6	26.6	21.5	19.0
Brescia C, IIB	—	22.4	20.0	15.2
Campbellsville C, IIB	27.5	21.8	19.0	14.2

KENTUCKY—Continued

	Assoc Prof	Assoc Prof	Asst Prof	Inst
Centre C, IIB	32.2	25.9	21.2	—
Cumberland C, IIB	21.2	17.7	15.8	14.7
Eastern Kentucky U, IIA	31.5	27.0	22.5	17.6
Georgetown C, IIB	28.9	24.2	19.3	—
U of Kentucky, I	40.0	29.8	24.7	23.9
CC System, III	28.2	21.9	17.9	17.3
Ky Christian C, IIC	13.4	13.9	—	
Kentucky St U, IIB	29.3	24.9	21.7	19.1
Ky Wesleyan C, IIB	27.3	24.5	17.4	16.8
Lees C, III	18.3	17.8	16.1	—
Lexington Theological Seminary, IIC	25.6	—		
U of Louisville, I	36.4	28.6	24.5	19.5
Louisville Presbyterian Theol Sem, IIC	35.3	—	—	
Morehead St U, IIA	31.7	25.1	22.9	18.7
Murray St U, IIA	31.4	27.2	22.5	19.6
Northern Kentucky U, IIB	37.7	28.4	23.0	19.1
Pikeville C, IIB	21.2	19.6	17.4	15.6
Spalding U, III	22.6	19.4	19.5	15.6
Sue Bennett C, III		11.0		10.0
Thomas More C, IIB	23.4	19.7	17.5	—
Transylvania U, IIB	29.1	24.6	22.5	—
Union C, IIA	22.1	17.0	15.9	14.5
Western Kentucky U, IIA	32.5	26.6	23.9	18.8

LOUISIANA

Centenary C of Louisiana, IIB	31.4	27.5	21.7	19.8
Delgado CC, III	33.0	29.7	25.7	21.6
Dillard U, IIB	27.4	21.8	20.4	17.4
Grambling St U, IIA	38.4	26.6	23.7	19.0
Louisiana C, IIB	27.8	24.7	21.9	18.7
Louisiana St U Alexandria, III	28.7	24.7	21.4	17.8
Eunice, III	—	24.8	22.1	18.5
Shreveport, IIB	34.7	29.4	24.1	21.8
Louisiana St U and A&M C, I	41.4	31.2	28.5	18.8
Louisiana Tech U, IIA	34.6	28.4	24.2	19.9
Loyola U in New Orleans, IIA	37.9	31.3	26.6	21.0
Mc Neese St U, IIA	32.2	26.9	24.6	21.5
U of New Orleans, IIA	37.0	28.8	23.1	17.7
Nicholls St U, IIA	31.9	27.6	23.1	19.7
Northeast La U, IIA	34.7	29.8	24.5	17.7
Northwestern St U IIA	29.0	24.3	21.3	17.7
Notre Dame Sem Grad Sch of Theol, IIC	8.5			
Our Lady of Holy Cross C, IIB	—	19.5	19.1	20.0
Southeastern La U, IIA	30.6	27.9	24.1	19.8
Southern U A&M C, IIA	31.1	26.4	22.5	19.4
Southern U New Orleans, IIB	30.2	27.0	24.0	20.0
Shreveport-Bossier, III	—	24.1	21.8	20.0
U of Southwestern La, IIA	37.1	30.3	25.7	21.0
Tulane U of Louisiana, I	41.8	32.8	25.5	18.1
Xavier U of La, IIB	25.5	21.6	20.0	17.4

MAINE

Bates C, IIB	41.0	32.1	24.4	22.3
Bowdoin C, IIB	44.3	32.8	24.6	21.4
Colby C, IIB	43.6	30.7	23.9	—
Husson C, IIC	28.6	25.4	22.2	—
U of Maine Augusta, III	28.6	24.8	18.2	—
Farmington, IIC	32.5	28.4	20.8	—
Fort Kent, IIB	—	24.5	20.1	19.3
Machias, IIB	30.4	26.1	19.6	
Orono, IIA	36.5	27.9	22.5	18.5
Presque Isle, IIB	31.6	25.9	20.3	—
Me Maritime Acad, IIC	27.8	24.6	21.3	—
U of New England, IIB	—	23.9	18.7	—
Saint Joseph's C, IIC	—	—	16.7	
U of Southern Maine, IIA	35.8	28.3	23.2	17.5
Thomas C, IIC	—	—	21.7	—
Unity C, IIB	19.5	—	16.5	—

MARYLAND

Allegany CC, III	28.2	23.6	19.8	17.5
Anne Arundel CC, III	35.8	30.6	24.5	21.1
U of Baltimore, IIA	37.2	32.2	26.3	
Bowie St C, IIB	38.0	31.7	25.2	19.3
Capitol Inst of Tech, IIC	—	25.0	21.2	
Catonsville CC, III	38.1	31.5	25.9	21.8
Cecil CC, III	30.0	25.3	21.8	17.0
Charles County CC, III	30.0	29.3	22.7	17.5
Chesapeake C, III	—	25.4	20.1	18.0
C of Notre Dame of Md, IIB	27.3	24.3	21.7	—
Columbia Union C, IIB	22.2	20.8	19.6	18.7
CC of Baltimore, III	33.4	28.0	23.2	19.6
Coppin St C, IIB	36.9	29.9	24.6	18.1
Dundalk CC, III	33.3	28.7	25.6	21.4
Essex CC, III	37.2	29.7	25.2	19.6
Frederick CC, III	34.5	—	20.7	15.9
Frostburg St C, IIA	36.1	28.5	24.4	20.9
Garrett CC, III	—	—	20.2	17.6
Goucher C, IIB	34.0	25.9	21.8	17.2
Hagerstown JC, III	28.9	25.2	21.4	—
Harford CC, III	35.2	31.4	25.1	19.8
Hood C, IIA	31.2	24.9	20.7	17.3
Howard CC, III	37.2	32.3	25.2	19.6
Johns Hopkins U, I	50.4	34.4	28.5	25.7
Loyola C, IIA	39.8	33.5	28.2	—
U of Maryland Baltimore Professional Schools, IIC	49.1	37.2	30.2	20.3
Baltimore County, IIA	44.2	32.1	26.5	19.2
College Park, I	45.6	35.3	27.1	19.7
Eastern Shore, IIB	—	30.8	29.4	23.3
Montgomery C Germantown, III	33.6	25.6	22.9	
Rockville, III	36.5	31.1	25.3	21.1
Takoma Park, III	38.8	28.1	23.6	—
Morgan State U, IIA	40.9	32.7	28.0	21.0
Mount Saint Mary's C, IIB	31.5	25.0	20.0	—
Peabody Inst of the Johns Hopkins U, IIC	26.5			
Prince George's CC, III	35.8	31.6	25.6	
Saint Mary's C of Md, IIB	36.5	29.5	22.3	—
Salisbury St U, IIA	36.6	29.5	23.4	19.1
Towson St U, IIA	38.5	32.2	28.6	21.3
Washington Bible C, IIC	—	—	15.1	—
Washington C, IIB	32.8	26.2	21.1	
Western Maryland C, IIA	32.1	26.6	24.0	—
Wor-Wic Tech CC, III		—	23.1	—

MASSACHUSETTS

American Internat'l C, IIA	30.4	25.2	19.6	—

MASSACHUSETTS—Continued

	Assoc Prof	Assoc Prof	Asst Prof	Inst
Amherst C, IIB	47.7	32.5	25.9	
Andover Newton Theological Sch, IIC	28.2	—	—	
Anna Maria C, IIB	—	24.2	20.9	—
Assumption C, IIB	34.8	28.1	24.5	—
Atlantic Union C, IIB	30.1	19.2	18.3	—
Babson C, IIC	46.6	36.9	31.3	—
Bay Path JC, III	—	24.7	19.9	—
Becker JC Leicester, III	—	—	19.9	—
Worcester, III	—	—	18.4	—
Bentley C, IIC	43.7	35.3	28.4	25.2
Berkshire CC, III	28.2	22.8	19.9	17.2
Boston C, I	48.6	34.4	29.9	20.5
Bradford C, IIB	—	21.3	18.5	
Brandeis U, I	47.7	34.6	25.6	22.3
Bridgewater St C, IIA	37.3	31.7	28.5	24.7
Bristol CC, III	36.3	23.3	20.9	18.1
Bunker Hill CC, III	26.8	23.2	20.9	17.4
Cape Cod CC, III	30.8	28.1	25.3	23.0
Clark U, IIA	41.6	31.8	24.2	—
C of the Holy Cross, IIB	41.8	31.4	25.5	21.1
Curry C, IIB	28.2	24.8	20.3	17.5
Dean JC, III	—	28.3	19.4	16.4
Elms C, IIB	—	25.5	20.5	—
Emerson C, IIA	40.8	31.3	26.2	—
Emmanuel C, IIB	30.3	24.3	20.5	—
Endicott C, III	21.8	—	18.2	15.6
Episcopal Divinity School, IIC	21.0	—		
Fitchburg St C, IIB	35.9	31.6	27.6	
Framingham St C, IIA	35.4	30.2	27.0	23.5
Franklin Inst of Boston, III	—	—	20.1	16.8
Gordon C, IIB	38.7	24.1	20.1	—
Gordon-Conwell Theol Seminary, IIC	30.3	—	22.1	
Greenfield CC, III	28.7	23.0	19.6	—
Hampshire C, IIB	36.1	26.8	22.4	
Harvard U, I	62.9	34.4	27.6	20.5
Hellenic C, IIC	28.8	—	—	17.1
Holyoke CC, III	32.6	27.8	25.0	19.7
Laboure C, III	—	—	20.7	18.7
Lasell JC, III	30.9	20.9	18.0	16.9
Lesley C, IIC	27.6	23.7	21.2	18.1
U of Lowell, IIA	43.8	35.0	28.7	25.2
U of Massachusetts Amherst, I	44.8	35.5	28.6	24.7
Boston, IIA	43.0	34.7	29.9	28.6
Mass Bay CC, III	28.1	24.0	20.4	16.3
Mass C of Art, IIC	34.9	25.8	25.6	—
Mass C of Pharmacy & Allied Health Sci, IIC	31.2	28.7	23.0	—
Mass Inst of Tech, I	56.3	39.3	31.6	24.1
Mass Maritime Acad, IIC	34.1	35.0	30.3	—
Massasoit CL, III	27.0	23.5	19.5	16.5
Merrimack C, IIB	35.8	29.1	23.1	
Mount Holyoke C, IIB	41.8	31.7	24.2	19.7
Mount Wachusett CC, III	27.3	24.3	21.6	17.3
New England C of Optometry, IIC	36.5	30.7	24.9	—
New England Sch of Law, IIC	38.4	34.4	26.9	
North Adams St C, IIB	36.0	29.5	26.7	21.1
North Shore CC, III	28.6	24.1	20.2	17.4
Northeastern, U, I	44.5	34.0	27.3	19.4
Pine Manor C, IIB	31.8	—	21.5	
Quinsigamond CC, III	32.6	27.7	24.3	21.0
Regis C, IIB	31.4	26.2	22.2	—
Salem St C, IIA	37.2	31.7	25.9	19.9
Simmons C, IIA	42.1	32.5	26.6	23.8
Smith C, IIA	45.5	32.9	28.4	20.4
Southeastern Mass U, IIA	38.4	28.7	26.2	
Springfield C, IIA	34.3	25.6	21.4	12.7
Springfield Tech CC, III	27.7	24.3	21.7	18.8
Stonehill C, IIB	32.1	25.8	22.9	
Suffolk U, IIA	41.7	33.9	27.7	20.9
Tufts U, I	47.4	34.9	27.9	21.8
Wellesley C, IIB	50.4	34.3	28.9	23.5
Wentworth Inst of Tech, III	28.5	24.9	22.8	—
Western New England C, IIA	44.8	33.6	27.4	20.4
Westfield St C, IIA	34.6	29.7	27.4	23.6
Wheaton C, IIB	36.3	29.1	23.6	—
Wheelock C, IIC	35.9	28.9	20.6	—
Williams C, IIB	47.9	33.1	26.2	—
Worcester Polytechnic Inst, IIC	44.0	35.1	28.5	20.0
Worcester St C, IIB	35.1	31.7	26.9	—

MICHIGAN

Adrian C, IIB	29.7	24.4	18.6	—
Albion C, IIB	37.9	31.0	25.4	17.5
Alma C, IIB	32.3	25.3	20.6	—
Aquinas C, IIB	31.0	26.6	22.0	20.3
Calvin C & Sem, IIB	31.8	27.3	24.3	19.0
Center for Creative Studies, IIC	25.9	24.3	—	19.4
Central Michigan U, IIA	37.7	31.3	26.2	20.4
Concordia C, IIB	27.3	23.5	20.3	—
Delta C, III	37.7	33.3	28.0	23.9
U of Detroit, I	34.9	30.3	24.8	20.0
Eastern Michigan U, IIA	36.1	30.3	25.7	21.6
G M I Engineering & Management Inst, IIC	38.0	30.0	26.0	—
Grand Valley St C, IIA	35.1	29.3	24.1	—
Hope C, IIB	31.2	27.5	22.6	18.9
Jordan C, IIB	—		18.1	13.3
Kalamazoo C, IIB	36.1	28.6	21.9	—
Lake Superior St C, III	31.7	28.2	24.2	20.0
Lansing CC, III	36.6	28.6	23.8	21.2
Madonna C, IIB	28.5	25.0	20.8	18.3
Marygrove C Of Detroit, IIB	28.4	23.8	19.9	17.8
U of Michigan Ann Arbor, I	48.1	35.9	29.3	20.9
Dearborn, IIA	35.9	27.2	23.8	
Flint, IIB	36.0	30.0	25.9	—
Michigan St U, I	48.3	30.4	25.8	21.3
Michigan Tech U, IIA	43.9	32.4	27.2	20.5
Nazareth C, IIC	—	21.9	17.7	15.8
Northern Michigan U, IIA	36.3	28.5	23.5	19.9
Northwestern Mich C, III	34.8	29.0	23.9	18.7
Oakland U, IIA	36.5	29.8	25.2	22.0
Olivet C, IIB	34.1	19.7	18.6	—
Saginaw Valley St C, IIA	32.5	27.7	25.3	22.8
Siena Heights C, IIB		21.3	19.2	—
Spring Arbor C, IIB	21.9	19.5	17.3	—
Wayne St U, I	40.7	36.0	24.7	19.9
Western Michigan U, I	36.8	28.9	25.2	18.7
Western Theol Sem, IIC	28.3	—	—	

MINNESOTA

Augsburg C, IIB	27.4	26.9	19.5	14.1
Bemidji St U, IIA	36.9	31.2	25.0	20.9
Bethel C & Seminary, IIB	29.1	23.6	20.2	17.5
Carleton C, IIB	40.6	31.8	24.7	22.1
C of Saint Benedict, IIB	32.3	27.1	22.1	18.0
C of Saint Catherine, IIB	32.4	26.5	22.1	18.5
C of Saint Scholastica, IIB	—	28.7	21.1	19.7
C of Saint Teresa, IIB	24.4	22.8	18.4	—
C of Saint Thomas, IIA	36.2	31.4	24.7	21.1
Concordia C Moorhead, IIB	33.0	27.9	22.8	17.4
Saint Paul, IIB	23.2	22.1	18.7	—
Gustavus Adolphus C, IIB	32.7	26.5	20.8	16.8
Hamline U, IIB	31.0	28.5	20.1	—
Luther NW Theol Sem, IIC	28.4	25.5	22.7	—
Macalester C, IIB	37.9	29.8	22.6	19.1
Dr Martin Luther C, IIC	14.3	—	—	
Metropolitan St U, IIB	36.0	31.8	25.7	
U of Minnesota Duluth, IIA	40.8	32.5	25.8	21.8
Minneapolis-St Paul, I	44.4	32.7	28.0	23.6
Morris, IIB	36.1	30.0	23.5	20.1
Tech C at Crookston, III	—	29.5	25.9	21.0
Tech C at Waseca, III	—	27.9	25.7	—
Minneapolis C of Art & Design, IIC	28.4	25.8	20.4	—
Minnesota State C, IIC	19.3			—
Moorhead St U, IIA	36.5	32.1	25.7	19.9
Northwestern C, IIB	28.6	24.3	20.8	
Saint Cloud St U, IIA	36.6	30.8	25.2	19.0
Saint John's U, IIB	36.7	30.1	23.9	19.3
Saint Mary's C, IIA	31.2	25.4	21.6	
Saint Olaf C, IIB	36.5	29.7	23.5	21.2
Saint Paul Bible C, IIB	—	22.7	20.5	18.1
Southwest St U, IIB	36.4	31.5	26.0	—
United Theol Sem, IIC	34.8	—	—	
Winona State U, IIA	36.1	31.2	25.3	17.8

MISSISSIPPI

Alcorn St U, IIB	30.3	25.4	21.9	18.4
Belhaven C, IIB	24.0	20.5	18.3	—
Blue Mountain C, IIB	—	—	18.6	16.5
Delta St U, IIA	31.2	25.2	21.9	19.3
Jackson St U, IIA	30.0	26.8	22.9	18.8
Millsaps C, IIB	29.8	25.5	20.5	—
U of Mississippi, I	37.2	29.0	23.1	17.3
Mississippi St U, I	36.2	28.9	24.7	18.2
Miss U for Women, IIA	30.3	25.2	23.2	20.6
Miss Valley St U, IIB	28.0	24.3	20.5	17.6
Reformed Theol Sem, IIC	30.6	—		
Rust C, IIB	—	19.7	17.0	15.3
U of Southern Miss, I	36.9	29.7	24.3	18.7
William Carey C, IIB	21.4	18.8	18.5	14.2

MISSOURI

Avila C, IIB	25.3	23.2	19.9	18.4
Baptist Bible C, IIC	20.6			
Central Bible C, IIC	—	21.7	19.3	14.7
Central Methodist C, IIB	26.6	20.7	19.9	17.5
Central Mo St U, IIA	32.7	28.5	23.7	18.4
Columbia C, IIB	22.6	19.2	19.3	16.8
Concordia Sem, IIC	23.2	20.5	15.8	—
Covenant Theol Sem, IIC	—	23.9		
Culver-Stockton C, IIB	28.5	21.9	18.9	—
Drury C, IIB	29.3	23.2	18.8	18.1
Eden Theol Sem, IIC	25.4	—	—	
Evangel C, IIB	24.6	22.0	19.7	13.6
Fontbonne C, IIB	22.0	17.3	15.2	14.0
Harris-Stowe St C, IIC	—	—	22.8	—
Kansas City Art Inst, IIC	28.4	21.9	—	
Lincoln U, IIA	29.2	24.7	21.1	18.9
Lindenwood C's, IIA	28.6	22.8	18.9	—
Logan C of Chiropractic, IIC	—	25.0	19.8	18.9
Maryville C, IIB	28.2	22.8	18.1	
U of Missouri Columbia, I	37.4	28.4	25.3	19.8
Kansas City, I	36.9	29.1	23.5	17.9
Rolla, IIC	40.5	31.7	28.6	—
St Louis, IIA	36.3	29.4	25.4	25.7
Missouri Baptist C, IIB	—	—	17.1	15.1
Mo Southern St C, IIB	33.0	28.4	24.0	19.9
Missouri Valley C, IIB	—	19.0	17.7	—
Mo Western St C, IIB	32.0	28.0	22.7	17.4
Nazarene Theol Sem, IIC	27.4	26.4	—	
Northeast Mo St U, IIA	33.5	29.4	25.6	20.1
Northwest Mo St U, IIA	30.9	25.9	21.5	18.7
Park C, IIB	23.4	17.6	17.5	—
Rockhurst C, IIB	33.3	27.9	23.7	22.9
St Louis Christian C, IIC	17.6			
St Louis C of Pharmacy, IIC	—	—	26.3	—
St Louis CC Florissant Valley, III	35.5	30.0	24.0	19.0
Forest Park, III	35.3	30.4	24.4	19.2
Meramec, III	34.8	30.2	22.8	20.6
Saint Louis U, I	40.6	29.6	25.5	21.7
Saint Mary's C of O'Fallon, III	—			17.0
Saint Paul's C, III	—	—	14.4	11.6
School of the Ozarks, IIB	27.0	22.1	19.7	
Southeast Mo St U, IIA	32.3	26.7	22.7	18.9
Southwest Baptist U, IIB	25.8	19.7	18.1	17.5
Southwest Mo St U, IIA	33.9	28.2	24.7	19.4
Washington U, I	45.7	33.4	28.8	21.0
Webster U, IIA	31.5	27.4	22.3	16.6
Westminster C, IIB	31.0	25.3	22.6	—
William Jewell C, IIB	29.0	23.7	20.7	18.2
William Woods C, IIB	26.9	21.1	19.5	17.8

MONTANA

Carroll C, IIB	29.8	23.0	20.2	—
C of Great Falls, IIB	24.5	20.1	18.8	—
Eastern Montana C, IIB	31.3	28.3	22.3	19.1
U of Montana, I	32.4	26.0	22.4	—
Montana C of Mineral Science & Tech, IIC	37.8	30.6	24.9	18.6
Montana St U, IIA	36.8	28.8	24.0	19.2
Northern Montana C, IIB	29.7	28.1	24.2	20.9
Rocky Mountain C, IIB	24.0	—	17.5	—
Western Montana C, IIC	32.0	25.8	21.3	

NEBRASKA

Bellevue C, IIB		23.1	19.4	—
Chadron St C, IIB	32.7

NEW YORK—Continued

	Assoc Prof	Assoc Prof	Asst Prof	Asst Prof	Inst
NY Inst of Tech, BA	38.2	32.7	25.5	28.2	
New York U, I	52.2	36.7	30.5	24.2	
Niagara U, BA	31.7	25.6	22.5	18.0	
Pace U, BA	42.2	34.4	27.9	28.6	
Paul Smith's C of Arts & Sciences, III	27.2	21.0	17.3	14.2	
Pratt Inst, BA	38.1	29.5	23.9		
Rensselaer Poly Inst, I	48.3	36.7	30.5		
U of Rochester, I	47.8	34.9	27.0	28.6	
Rochester Inst of Tech, BA	38.2	32.9	28.7	22.5	
Rockefeller U, I	67.0	37.1	28.5	29.9	
Russell Sage C, BA	35.2	26.0	22.5	18.1	
Saint Bonaventure U, BA	33.9	26.0	23.1	20.0	
Saint Francis C, BB	29.7	28.6	23.4	22.4	
Saint John Fisher C, BB	35.3	27.2	22.5	—	
Saint Lawrence U, BB	43.6	31.3	24.0	22.0	
Saint Thomas Aquinas C, BB	32.0	27.1	22.3	19.8	
Siena C, BB	34.7	28.4	23.2	—	
Skidmore C, BB	49.6	33.1	24.2	18.9	
St U of NY Albany, I	51.4	37.9	28.9		
Binghamton, I	60.2	38.1	27.0		
Buffalo, I	52.8	37.4	28.1	—	
Stony Brook, I	53.5	38.9	27.4	—	
Empire St C, BB	38.3	31.4	28.4	22.0	
C at Buffalo, BA	39.7	31.3	23.0	21.4	
C at Brockport, BA	42.4	34.5	27.8	19.6	
C at Cortland, BA	39.0	30.7	24.2	19.7	
C at Fredonia, BA	41.0	31.8	28.0	19.6	
C at Geneseo, BA	40.9	33.3	24.1	19.6	
C at New Paltz, BA	36.6	32.8	27.1	—	
C at Old Westbury, BB	46.6	34.8	25.0	20.6	
C at Oneonta, BA	43.0	32.0	26.3	—	
C at Oswego, BA	41.3	31.4	24.5	20.1	
C at Pittsburgh, BA	36.6	32.5	25.0	—	
C at Potsdam, BA	39.1	31.6	24.8	19.2	
C at Purchase, BB	41.7	30.5	28.1	—	
C of Optometry, BC	49.0	38.6	27.7	—	
C of Technology, BA	—	31.5	24.9	—	
A&T C at Alfred, III	36.9	31.2	25.0	19.0	
A&T C at Canton, III	33.0	28.1	23.3	19.7	
A&T C at Cobleskill, III	33.6	27.5	24.1	21.7	
A&T C at Delhi, III	34.0	28.1	23.6	18.4	
A&T C at Farmingdale, III	37.5	29.4	24.2	21.0	
A&T C at Morrisville, III	36.3	29.4	23.9	20.9	
C of Environmental Science & Forestry, BA	38.6	28.7	22.2		
Maritime C, BB	41.4	28.7	24.5	—	
NY St C of Ceramics, BC	42.3	34.1	28.4	—	
Broome CC, III	31.4	28.6	21.2	19.9	
Columbia-Greene CC, III	32.3	29.7	21.2	—	
CC of Finger Lakes, III	27.7	23.3	23.0	19.3	
Corning CC, III	30.6	26.9	21.1	—	
Dutchess CC, III	39.6	32.1	28.6	19.0	
Erie CC, Buffalo, III	31.1	—	24.3	18.8	
Orchard Park, III	31.2	28.3	24.5	19.7	
Williamsville, III	31.7	27.5	25.1	19.6	
Fulton-Montgomery CC, III	30.2	29.4	24.9	19.1	
Genesee CC, III	27.6	23.9	19.9	—	
Herkimer County CC, III	31.8	27.4	22.7	19.6	
Hudson Valley CC, III	33.3	28.5	24.2	19.9	
Jamestown CC, III	32.1	28.1	23.9	19.6	
Monroe CC, III	36.2	28.1	24.1	21.1	
Nassau CC, III	45.8	37.2	30.2	24.0	
Niagara County CC, III	34.5	28.2	23.7	19.3	
North Country CC, III	32.7	28.1	23.5	18.5	
Onondaga CC, III	35.6	29.8	25.1	21.1	
Schenectady County CC, III	31.7	28.9	19.4	17.5	
Sullivan County CC, III	31.9	28.2	21.8	—	
Ulster County CC, III	33.6	28.8	25.0	20.3	
Westchester CC, III	49.5	43.4	36.8	28.2	
Syracuse U, I	42.2	30.6	24.3	20.6	
Utica C, BB	30.9	24.9	20.1	—	
Trocaire C, III	—	—	18.0	15.6	
Union C, BA	41.8	31.9	26.1	22.1	
US Merchant Marine Acad, BC	47.0	36.1	30.3	—	
Vassar C, BB	49.6	30.5	24.3	—	
Wagner C, BA	33.6	27.0	21.0	17.2	
Wells C, BB	38.9	24.4	19.5	—	

NORTH CAROLINA

Appalachian St U, BA	33.1	27.7	25.8	19.4	
Atlantic Christian C, BB	33.0	29.4	18.0	17.9	
Barber-Scotia C, BC	—	—	18.3	17.7	
Belmont Abbey C, BB	—	30.0	18.7	—	
Bennett C, BB	23.8	18.0	17.3	15.0	
Catawba C, BB	28.9	19.6	19.0	—	
Davidson C, BB	58.1	32.4	23.5	—	
Duke U, I	49.1	34.7	29.0	26.9	
East Carolina U, BA	36.4	29.9	24.2	20.3	
Elizabeth City St U, BB	32.4	27.5	25.0	22.5	
Elon C, BB	28.4	25.6	19.9	17.5	
Fayetteville St U, BB	34.9	28.1	24.3	21.3	
Greensboro C, BB	26.5	22.5	18.7	—	
Guilford C, BB	32.2	26.4	23.8	17.6	
High Point C, BB	28.8	22.0	19.9	16.1	
Johnson C Smith U, BB	—	22.8	20.1	16.8	
Lenoir-Rhyne C, BB	26.2	22.2	19.3	—	
Livingstone C, BB			19.6	15.9	16.3
Mars Hill C, BB	24.3	20.7	19.4	—	
Methodist C, BB	—	19.0	17.0	16.9	
U of North Carolina Asheville, BB	36.0	30.2	25.4	21.6	
Chapel Hill, I	48.2	34.1	27.8	28.9	
Charlotte, BA	38.5	30.5	25.2	—	
Greensboro, I	42.8	31.3	28.0	28.6	
Wilmington, BB	36.1	29.8	24.1	—	
NC A&T St U, BA	36.7	30.2	25.3	26.8	
NC Central U, BA	38.2	30.5	26.5	23.7	
NC Sch of the Arts, BC				24.4	
North Carolina St U, I	46.2	36.3	28.6	28.7	
NC Wesleyan C, BB	23.6	21.0	19.7	—	
Pembroke St U, BB	36.3	28.2	23.7	—	
Pfeiffer C, BB	23.7	19.6	19.2	16.6	
Sacred Heart C, BB	—	—	18.6		
Saint Andrews Presbyterian C, BB	30.3	25.0	19.6	18.2	
Salem C, BB	29.0	24.0	21.1	—	
SE Baptist Theol Sem, BC	27.5	—	—	—	
Wake Forest U, BA	58.9	38.0	34.6	17.4	
Western Carolina U, BA	34.8	28.2	24.4	20.1	
Winston-Salem St U, BB	39.1	27.7	24.1	20.4	

NORTH DAKOTA

Jamestown C, BB	—	22.2	19.1	18.7	
Mont St C, BB	28.1	26.1	22.1	21.5	
U of North Dakota Grand Forks, I	32.3	27.0	22.7	19.4	
North Dakota St U, BA	30.5	27.3	23.5	19.5	
Valley City St C, BB	28.5	26.2	21.2	21.6	

OHIO

Air Force Inst of Tech, BC	38.9	31.3	29.2	29.2	
U of Akron Main campus, I	48.1	31.6	26.3	29.0	
Antioch U, BA	24.1	17.8	18.7		
Ashland C, BA	28.7	23.2	19.1	19.6	
Baldwin-Wallace C, BB	28.6	25.0	20.6		
Belmont Tech C, III	—	—	15.2		
Bluffton C, BB	22.9	19.4	17.3	—	
Bowling Green State Main campus, I	49.5	31.9	25.7	19.1	
Firelands, III	—	28.2	23.0	21.0	
Capital U, BB	29.6	21.6	19.1	17.1	
Case Western Reserve U, I	48.6	39.1	28.3	31.4	
Cedarville C, BB	26.1	23.0	20.6	—	
U of Cincinnati Main campus, I	44.0	32.3	27.0	18.7	
Clermont General Tech C, III	—	—	24.4	—	
Raymond Walters General & Tech C, III	35.5	30.6	23.5	18.0	
Clark Tech C, III	—	28.0	24.7	21.4	
Cleveland St U, BA	44.3	36.2	27.2	28.4	
C of Mount Saint Joseph, BB	28.3	22.9	19.4	17.7	
C of Wooster, BB	53.2	35.6	29.6	—	
Columbus C of Art & Design, BC	28.0	20.4	19.2	19.6	
U of Dayton, BA	35.1	30.3	24.0	19.6	
Defiance C, BB	25.2	23.5	19.1	—	
Denison U, BB	54.3	39.4	29.5	19.5	
Dyke C, BC		—	17.4	15.2	
Edison St CC, III		23.4	22.6	20.5	
Hebrew Union C, BC	42.1	29.4	—		
Heidelberg C, BB	27.8	22.9	19.9	18.4	
Hiram C, BB	30.1	24.1	21.7	—	
Jefferson Tech C, III		26.4	23.1	17.2	
John Carroll U, BA	39.9	33.0	23.9	23.5	
Kent St U Main campus, I	49.6	36.9	30.1	19.8	
Ashtabula, III		29.6	21.6	—	
Liverpool, III			23.1	—	
Salem, III	—	—	23.0	—	
Stark, III	—	30.2	28.0	—	
Trumbull, III	—	29.5	23.7	—	
Tuscarawas, III	—	28.1	25.1	—	
Kenyon C, BB	49.9	31.5	23.1	20.3	
Lake Erie C, BB	—	21.7	16.1	—	
Lima Tech C, III		28.0	24.5	20.8	
Lorain County CC, III	—	33.4	28.4	21.1	
Lourdes C, BB			—	16.0	
Malone C, BB	23.0	19.6	15.8	—	
Marietta C, BB	39.5	34.7	28.3	—	
Methodist Theol Sch of Ohio, BC	32.9	—	—		
Miami U Hamilton, III	—	30.2	28.4	—	
Middletown, III	—	29.9	25.2	26.7	
Oxford, I	41.6	31.7	24.9	22.7	
Mount Union C, BB	36.5	34.2	21.5	17.6	
Mount Vernon Nazarene C, BB	34.9	23.0	18.9	—	
Muskingum Area Tech C, III	—	26.5	21.4	19.4	
Muskingum C, BB	32.5	26.5	22.6	16.2	
North Central Tech C, III	—	22.7	20.8	17.9	
Notre Dame C, BB	—	19.9	19.5	16.7	
Oberlin C, BB	41.9	30.6	24.3	20.9	
Ohio C of Podiatric Medicine, BC	—	36.4	30.4	—	
Ohio Dominican C, BB	25.5	21.1	18.6	—	
Ohio Northern U, BB	32.4	26.1	22.6	18.0	
Ohio St U Main campus, I	47.6	34.2	30.0	22.4	
Ag Tech Inst, III		28.0	24.4	—	
Lima, III		31.5	25.4		
Mansfield, III	—	24.0	20.0	—	
Marion, III	—	21.0	23.0	—	
Newark, III		30.4	28.7	—	
Ohio U Athens, I	58.7	31.3	28.1	30.6	
Belmont, III		—	26.5	—	
Chillicothe, III			27.4	23.1	—
Lancaster, III			28.3	22.4	—
Zanesville, III	—	—	27.4	22.0	—
Ohio Wesleyan U, BB	53.2	35.0	21.8	19.6	
Otterbein C, BB	29.9	23.2	20.0	19.0	
Owens Tech C, III	28.4	25.2	22.8	19.0	
Rio Grande C, BB	—	22.7	19.8	16.7	
Shawnee St CC, III		27.4	23.5	19.2	
Sinclair CC, III	38.7	29.0	19.9	16.3	
Southern St CC, III		—	22.1	17.5	
Stark Tech C, III		26.9	22.2	18.4	
U of Steubenville, BB	28.2	20.6	18.0	—	
U of Toledo, I	49.0	31.5	25.5	20.4	
Trinity Lutheran Sem, BC	27.9	26.0	—		
United Theol Sem, BB	34.7	—	—		
Urbana U, BB	21.0	17.7	15.4	—	
Ursuline C, BB	—	—	19.2	18.5	
Walsh C, BB	28.9	21.9	20.0	—	
Wilberforce U, BB	—	20.9	19.1	16.2	
Wilmington C, BB	27.4	24.5	19.1	—	
Wittenberg U, BB	36.1	30.7	22.9	19.2	
Wright State U Main campus, BA	42.9	32.7	27.5	21.0	
Western, III	—	—	25.5	20.5	
Xavier U, BA	37.1	28.5	24.9	19.5	
Youngstown St U, BA	37.6	31.6	25.0	20.4	

OKLAHOMA

Bacone C, III			—	17.5	14.6
Bethany Nazarene C, BB	25.0	21.7	19.6	—	
Cameron U, BB	31.0	27.4	24.2	20.3	
Central St U, BA	35.3	32.1	25.3	23.5	
East Central Okla St U, BB	32.6	28.9	26.6	21.3	
Langston U, BB	31.9	28.7	24.5	22.1	
Midwest Christian C, BC	19.6				
NE Oklahoma St U, BA	31.6	28.6	24.1	21.8	
NW Oklahoma St U, BB	32.9	30.4	26.1	19.5	
U of Oklahoma, I	58.0	39.3	29.5	25.9	
Oklahoma Baptist U, BB	27.9	23.5	20.2	—	
Okla Christian C, BB	30.3	27.2	22.4	18.8	
Panhandle St U, BB	27.5	25.9	21.2	22.5	
Oklahoma St U Main campus, I	36.6	32.8	28.6	18.9	
Tech inst, III	36.1	25.9	25.0	22.4	
Phillips U, BA	27.5	22.2	21.4	—	
U of Science & Arts of Oklahoma, BB	31.6	28.3	26.4	21.9	
SE Oklahoma St U, BA	30.5	27.3	24.1	20.3	
SW Oklahoma St U, BA	34.2	30.0	28.1	22.7	
U of Tulsa, BA	42.5	32.9	28.0	21.3	

OREGON

Central Oregon CC, III	31.0	28.1	24.6	21.5	
Columbia Christian C, BB	30.0	17.9	—	—	
Concordia C, BB	—	—	—	21.0	
Eastern Oregon St C, BB	27.7	25.2	22.2	18.1	
Judson Baptist C, III	—	—	15.6	—	
Lewis & Clark C, BA	41.2	36.3	31.5		
Linfield C, BB	38.1	33.9	19.6	—	
NW Christian C, BC	—	12.9			
U of Oregon, I	56.7	37.5	30.0	18.7	
Oregon Inst of Tech, BC	32.1	27.6	20.4	20.7	
Oregon St U, I	36.6	33.2	33.2	17.2	
Pacific U, BB	31.8	24.4	20.7	—	
U of Portland, BA	34.1	27.7	22.9		
Portland St U, BA	32.9	30.7	23.1	19.7	
Reed C, BB	37.7	30.6	23.2		
Southern Ore St C, BA	29.7	25.2	20.2	17.9	
Southwestern Ore CC, III	31.3	25.5	22.0		
Warner Pacific C, BB	—	22.5	19.2	—	
Western Baptist C, BC	14.2	—			
Western Conservative Baptist Seminary, BC	24.9	—	—	—	
Western Evangelical Seminary, BC	23.2				
Western Oregon St C, BC	28.9	24.9	22.9	—	
Western St Chiropractic C, BC	—	—	16.9	—	
Willamette U, BB	36.9	27.9	22.4	—	

PENNSYLVANIA

Albright C, BB	35.9	29.0	24.3	22.9	
Allegheny C, BB	37.9	28.7	22.5	18.1	
Allentown C of Saint Francis, BB	29.3	23.1	20.7	18.1	
Alliance C, BB	—	—	16.3	—	
Beaver C, BB	34.9	28.0	21.7	—	
Bloomsburg U, BA	36.3	29.9	24.3	19.7	
Bryn Mawr C, I	41.2	32.1	28.2	—	
Bucknell U, BA	48.0	33.3	28.7	29.7	
Bucks County CC, III	32.1	28.6	22.0	19.6	
Butler County CC, III	32.6	29.3	23.9	19.1	
Cabrini C, BB	27.2	—	22.6	—	
Carlow C, BB	31.7	25.3	18.3	18.4	
Carnegie-Mellon U, I	52.0	35.1	30.6	21.1	
Cedar Crest C, BB	29.6	23.6	19.1	—	
Chatham C, BB	32.2	28.1	21.0	—	
Chestnut Hill C, BB	—	25.0	17.3	—	
Chapney U of Pa, BA	36.3	31.5	25.7	19.6	
Clarion U of Pa Main campus, BA	36.9	30.4	28.6	19.9	
Venango, III	—	—	21.8	18.6	
C of Misericordia, BB	—	21.8	19.6	15.5	
CC of Allegheny County Allegheny, III	29.6	26.6	23.1		
Boyce, III	28.9	27.7	22.5	—	
North, III	—	22.7	20.4	—	
South, III	25.6	24.0	20.9		
CC of Beaver County, III	28.3	27.4	24.5	21.9	
CC of Philadelphia, III	38.4	36.2	29.4	22.5	
Delaware County CC, III	32.8	27.6	25.4	—	
Delaware Valley C of Science & Ag, BB	31.9	27.3	23.1	22.2	
Dickinson C, BB	38.1	29.9	23.4	20.6	
Drexel U, BA	46.2	32.2	28.0	23.9	
Duquesne U, BA	35.0	26.6	21.6	19.3	
East Stroudsburg U, BA	35.3	27.9	23.7	20.3	
E Baptist Theol Sem, BC	28.9	—	—	—	
Eastern C, BB	38.7	34.2	21.4	—	
Edinboro U, BA	37.3	30.9	25.5		
Elizabethtown C, BB	33.7	28.1	24.4	—	
Franklin & Marshall C, BB	43.9	33.5	22.7	20.5	
Gannon U, BA	31.9	28.5	24.9	17.8	
Geneva C, BB	28.6	24.0	20.4	—	
Gettysburg C, BB	41.0	31.8	23.9	23.0	
Harcum JC, III	—	21.2	17.8	15.9	
Harrisburg Area CC, III	32.4	27.8	26.6	18.7	
Haverford C, BB	43.6	34.4	28.9	—	
Immaculata C, BB	27.4	26.6	—	—	
Indiana U of Pa, BA	37.1	32.9	24.4	19.9	
Keystone JC, III	25.0	23.4	17.1	16.1	
King's C, BB	31.0	26.5	22.5	—	
Kutztown U, BA	37.2	30.4	24.2	20.9	
Lafayette C, BB	46.8	34.6	26.6	24.0	
La Roche C, BB	—	24.5	21.5	—	
La Salle U, BB	36.6	30.6	25.1	20.5	
Lebanon Valley C, BB	38.2	24.8	19.4	—	
Lehigh U, I	48.5	33.9	26.6	28.1	
Lincoln U, BB	22.2	20.6	22.1	13.9	
Lock Haven U, BB	37.5	30.5	25.9	19.9	
Lutheran Theol Sem at Gettysburg, BC	23.1	—	—		
Luzerne County CC, III	29.0	25.6	20.3	19.3	
Lycoming C, BB	32.6	28.2	21.6	18.5	
Marshall U, BA	37.5	30.6	28.4	—	
Marywood C, BA	28.5	25.5	21.4	17.6	
Mercyhurst C, BB	29.0	24.4	20.5	17.8	
Messiah C, BB	29.9	27.0	23.6	19.7	
Millersville U, BA	37.5	30.7	24.6	20.6	
Montgomery Co CC, III	34.4	29.1	24.0	—	
Moravian C, BB	39.0	28.7	22.4	—	
Muhlenberg C, BB	36.6	28.6	21.9	18.3	
Neumann C, BB	—	—	20.6	17.2	
Northampton County Area CC, III	29.6	26.3	22.2	—	
U of Pennsylvania, I	62.5	37.3	30.4	—	
Pa C of Optometry, BC	—	38.9	28.7	—	
Pennsylvania St U Main campus, I	44.0	32.5	28.6	17.4	
PA campuses, BA	37.0	27.[illegible]	23.6	22.3	
III campuses, III	34.0	29.[illegible]	23.1	19.6	
Philadelphia C of Textiles & Science, BB	31.7	31.0	25.3	—	
U of Pittsburgh Main campus, I	48.7	31.9	25.6	19.0	
Bradford, III	—	—	27.1	24.4	16.9
Greensburg, III	30.0	24.5	21.5	16.4	
Johnstown, III	36.9	30.7	23.9	19.1	
Titusville, III			28.2	—	
Point Park C, BB	27.5	22.5	18.6	—	
Reading Area CC, III	27.2	21.9	—	—	
Saint Joseph's U, BB	39.0	30.2	24.2	19.6	
U of Scranton, BA	38.3	32.0	25.9	22.9	
Seton Hill C, BB	28.9	24.5	19.6	19.2	
Shippensburg U, BA	37.4	30.3	24.8	20.5	
Slippery Rock U, BA	37.5	30.7	24.5	20.1	
Susquehanna U, BB	36.0	29.2	23.2	20.2	
Swarthmore C, BB	48.7	32.6	28.1	—	
Temple U, I	41.5	31.8	28.3	18.7	
Thiel C, BB	27.4	23.2	19.8	18.2	
Ursinus C, BB	39.7	27.1	23.3	19.6	
Villa Maria C, BC	19.1	17.7	16.5	16.9	
Villanova U, BA	42.9	33.2	27.0	28.6	
Washington & Jefferson C, BB	31.7	27.4	23.0	21.0	
West Chester U, BA	37.4	33.8	24.7	20.8	
Westminster C, BB	31.2	25.7	21.5	—	
Westminster Theol Seminary, BC	—	21.0	—		
Wilkes U, BA	40.0	32.7	24.4	20.9	
Williamsport Area CC, III	28.4	25.0	21.3	21.9	
Wilson C, BB	27.2	21.3	19.2	—	
York C of Pa, BB	36.2	32.3	25.7	21.0	

RHODE ISLAND

Barrington C, BB	—	18.0	17.6	—	
Brown U, I	47.5	36.1	25.0	—	
Bryant C, BC	38.2	34.9	27.7	28.0	
CC of Rhode Island, III	30.6	28.2	21.2	14.9	
New England Inst of Technology, III		—	21.0	17.6	
Providence C, BA	40.6	36.1	27.0	28.3	
U of Rhode Island, I	37.3	29.6	28.4	20.6	
Rhode Island C, BA	32.6	27.2	23.3	17.9	
Rhode Island School of Design, BC	36.0	30.1	29.7		
Salve Regina Newport C, BA	36.2	24.6	18.9	18.4	

SOUTH CAROLINA

Baptist C at Charleston, BB	35.1	19.7	17.0	—	
Benedict C, BB	26.0	18.9	18.2	13.8	
Central Wesleyan C, BB	17.6	—	13.4	—	
The Citadel, BA	38.7	29.4	24.1	—	
Claflin C, BB	28.1	19.1	17.4	15.8	
Clemson U, I	41.1	31.2	28.9	18.1	
Coker C, BB	28.1	22.3	20.3	—	
C of Charleston, BA	33.7	30.9	24.0	—	
Columbia Bible C, BC	23.4				
Columbia C, BB	25.6	21.4	19.1	17.2	
Converse C, BB	28.6	24.0	20.7	—	
Erskine C & Seminary, BB	34.6	19.6	17.9	—	
Francis Marion C, BB	36.2	28.9	22.2	18.6	
Furman U, BB	34.5	28.4	21.6	19.7	
Lander C, BB	32.6	27.3	22.3	—	
Limestone C, BC	24.1	21.9	16.9		
Lutheran Theological Southern Seminary, BC	23.2	—			
Morris C, BB	28.3	19.7	16.7	15.8	
Newberry C, BB	21.8	19.7	16.8	—	
North Greenville C, III	—	17.7	16.7	13.3	
Presbyterian C, BB	28.9	23.9	19.4	—	
U of South Carolina Main campus, I	41.6	32.5	28.3	29.0	
Aiken, BB	31.7	28.0	21.2	—	
Beaufort, III	—	23.4	20.5		
Coastal Carolina, BB	30.3	26.5	22.2	—	
Lancaster, III		28.5	21.5	—	
Spartanburg, III	—	24.4	—		
Sumter, III	31.2	25.6	23.1	19.6	
Union, III	—	24.4	21.9	—	
South Carolina St C, BB	26.7	26.9	23.6	16.9	
Voorhees C, BB	21.4	—	17.4	15.9	
Winthrop C, BA	36.6	28.5	24.2	17.2	
Wofford C, BB	39.9	26.9	21.9	—	

SOUTH DAKOTA

Augustana C, BB	27.9	24.3	21.2	17.4	
Black Hills St C, BB	27.9	22.8	20.3	18.7	
Dakota St C, BB	23.3	21.4	18.1	16.3	
Dakota Wesleyan U, BB	25.1	21.6	19.8	19.0	
Huron C, BB	—	—	22.4	13.4	
Mount Marty C, BB	24.5	19.3	16.4	—	
North American Baptist Seminary, BC	—	19.9	—		
Northern St C, BB	28.0	23.9	22.1	19.0	
Sioux Falls C, BB	28.9	21.5	20.2	18.4	
U of South Dakota, I	35.5	28.3	20.7	18.9	
South Dakota School of Mines & Tech, BC	31.4	28.6	23.0	19.1	
South Dakota St U, BA	29.4	24.7	21.2	19.4	

TENNESSEE

Austin Peay St U, BA	31.9	25.5	21.3	18.7	
Belmont C, BB	28.2	23.2	21.2	20.9	
Bethel C, BB	22.2	19.7	—	—	
Bryan C, BB	28.0	21.0	18.9	—	
Carson-Newman C, BB	27.1	22.7	19.9	—	
Chattanooga St Tech CC, III	29.0	27.6	25.4	23.6	
Columbia St CC, III	—	27.1	24.5	20.0	
Covenant C, BB	27.6	24.3	19.6	—	
David Lipscomb C, BB	28.0	23.1	19.9	16.5	
E Tennessee St U, BA	34.8	28.4	23.5	18.7	
Lambuth C, BB	22.9	20.1	19.3	—	
Lincoln Memorial U, BB	22.4	—	19.6	18.9	
Maryville C, BB	24.4	20.0	18.3	—	
Middle Tenn St U, BA	37.1	31.0	26.1	20.0	
Peace St CC, III	—	25.0	22.1	18.9	
Scarritt C, BC	—	30.3			
Shelby St CC, III	27.7	23.5	19.0	16.8	
Roane C, BB	34.1	27.8	21.5	—	
St Tech Inst at Memphis, III	38.9	34.1	21.0	18.7	
U of Tennessee Knoxville, I	38.9	29.7	26.8	17.7	
Chattanooga, BA	34.2	28.2	23.1	17.0	
Inst of Ag, BA	37.7	31.4	27.0	—	
Martin, BB	31.0	28.8	23.6	17.0	
Tennessee Tech U, BA	37.0	29.5	24.3	19.6	
Tusculum C, BB	—	19.9	15.9	—	
Union U, BB	25.9	22.5	20.1	17.3	
U of the South, BB	36.7	28.1	23.5	22.3	
Vanderbilt U, I	48.2	33.3	25.6	24.0	
Volunteer St CC, III	30.3	25.0	21.9	19.7	

TEXAS

American Tech U, BA	—	30.0	—	—	
Angelo St U, BA	36.9	32.0	28.9	20.3	
Baylor U, I	42.0	32.1	27.1	28.0	
Corpus Christi St U, BA	35.0	28.4	23.4	—	
U of Dallas, BA	38.9	34.7	32.1		
Del Mar C, III	36.5	30.6	27.7	23.7	
E

FACT-FILE—Continued

WASHINGTON

	Assoc Prof	Assoc Prof	Asst Prof	Inst
Eastern Wash U, IIA	32.7	28.7	22.0	—
Gonzaga U, IIA	37.2	28.1	22.0	—
Pacific Lutheran U, IIA	33.2	27.1	22.0	18.8
U of Puget Sound, IIA	35.9	28.6	23.2	19.1
Seattle Pacific U, IIB	30.9	26.5	23.1	19.8
Seattle U, IIA	33.7	27.5	23.1	21.3
U of Washington I	40.8	29.1	25.8	—
Washington St U, I	37.0	28.5	25.1	20.2
Western Wash U, IIA	36.1	30.1	25.0	
Whitman C, IIB	37.8	31.2	25.2	—
Whitworth C, IIB	31.8	26.6	21.2	18.5

WEST VIRGINIA

Alderson Broaddus C, IIB	—	22.1	17.9	15.8
Beckley C, III	19.3	—	—	18.5
U of Charleston, IIB	22.9	20.5	20.4	18.6
Concord C, IIB	27.8	22.9	19.7	15.7
Davis & Elkins C, IIB	26.2	21.6	20.3	16.8

WEST VIRGINIA—Continued

Fairmont St C, IIB	28.0	24.0	20.9	18.1
Glenville St C, IIB	25.6	23.4	20.2	18.4
Marshall U, IIA	29.6	25.3	21.7	16.9
Ohio Valley C, III	—	—	15.6	—
Parkersburg CC, III	26.0	22.1	18.3	16.0
Potomac St C of W Va U, III	28.7	23.4	19.3	15.9
Salem C, IIB	30.0	18.0	18.3	13.9
Shepherd C, IIB	29.3	24.5	22.2	19.1
Southern W Va CC, III	—	23.5	18.7	15.2
West Liberty St C, IIB	28.0	23.0	21.0	18.0
W Va C Grad Studies, IIC	32.8	28.7	—	—
West Va Inst of Tech, IIB	31.1	25.4	21.6	18.3
W'st Va Northern CC, III	24.8	20.8	18.1	14.7
West Virginia Sch of Osteopathic Med IIC	—	35.6	—	
West Virginia St C, IIB	27.9	23.6	20.9	18.1
West Virginia U, I	35.7	29.0	23.0	18.9
West Va Wesleyan C, IIB	28.8	22.8	19.4	—
Wheeling C, IIB	28.1	21.9	18.9	15.9

WISCONSIN

Alverno C, IIB	26.9	22.5	18.3	16.5
Beloit C, IIB	31.3	26.3	21.2	
Carroll C, IIB	32.0	28.1	24.1	
Carthage C, IIB	28.5	23.5	20.1	—
Edgewood C, IIB	23.3	19.8	17.2	
Inst Paper Chemistry, IIC	44.8	36.9	—	—
Lakeland C, IIB	24.3	—	17.4	—
Lawrence U, IIB	36.6	29.8	22.0	—
Marquette U, I	43.7	33.5	27.4	21.0
Milwaukee School of Engineering, IIB	32.8	27.1	23.3	19.2
Mount Mary C, IIB	—	23.4	19.5	15.7
Mount Senario C, IIB	21.8	17.4	15.4	—
Ripon C, IIB	34.0	26.2	21.1	—
Saint Norbert C, IIB	35.2	28.9	22.2	—
Viterbo C, IIB	—	24.0	20.0	18.1
U of Wisconsin				
Madison, I	38.5	28.8	25.9	—
Milwaukee, I	39.3	29.7	24.6	22.0

WISCONSIN—Continued

U of Wisconsin—Continued				
Eau Claire, IIA	33.8	26.9	23.3	21.0
Green Bay IIA	34.1	27.3	21.3	—
La Crosse, IIA	33.4	28.3	26.6	23.7
Oshkosh, IIA	33.6	28.4	24.6	21.2
Parkside, IIA	36.0	27.7	23.5	
Platteville IIA	32.1	28.1	24.9	—
River Falls, IIA	31.6	25.2	21.5	19.6
Stevens Point, IIA	32.0	26.2	23.2	18.4
Stout, IIA	32.2	28.7	22.9	20.5
Superior, IIA	34.4	26.0	22.0	—
Whitewater, IIA	33.4	28.1	24.3	21.0
Centers, III	29.6	24.8	20.9	17.6
Northwest CC, III	—	30.4	25.0	21.3

WYOMING

Western Wyoming CC, III	36.3	33.8	29.9	23.5
U of Wyoming, I	41.5	32.7	27.3	—

PUERTO RICO

Catholic U of Puerto Rico, IIB	16.0	12.8	10.1	8.4
Humacao U C, IIB	27.0	21.6	18.2	15.4
Inter American U of Puerto Rico, IIA	20.9	16.5	13.9	12.2
Ponce Tech U C, III	—	15.7	14.0	11.8
U of Puerto Rico				
Bayamon Tech U IIB	20.4	15.5	13.1	10.8
Cayey U C, IIB	26.0	21.8	17.2	11.6
Rio Piedras, IIA	27.2	21.5	17.9	14.5
U of the Sacred Heart, IIB	21.2	18.2	16.0	13.6

GUAM

U of Guam, IIA	34.9	28.5	23.9	18.8
Guam CC, III	24.1	24.0	20.1	17.2

2-Year Institutions Without Academic Ranks (Category IV)

ALABAMA

Alexander City St JC	25.2
Brewer St JC	24.8
Chattahoochee Valley St CC	25.0
Enterprise St JC	22.5
J H Faulkner St JC	25.2
Gadsden St JC	29.7
George C Wallace St CC	23.3
Dothan	25.6
Selma	25.4
Jefferson Davis St JC	23.4
Jefferson St JC	26.3
John C Calhoun St CC	25.5
Lurleen B Wallace St JC	23.1
Marion Military Inst	17.5
Northeast Alabama St JC	24.3
Patrick Henry St JC	24.4
S D Bishop St JC	23.4
Shelton St CC	26.3
Snead St JC	25.0
Southern Union St JC	24.0
Walker C	22.8

ARIZONA

Arizona Western C	24.9
Central Arizona C	28.9
Cochise C	24.1
Eastern Arizona C	23.6
Glendale CC	36.5
Maricopa Tech CC	33.9
Mesa CC	35.2
Mohave CC	23.7
Navajo CC	19.0
Pima CC	26.5
Phoenix C	36.1
Scottsdale CC	33.5
South Mountain CC	25.3
Yavapai C	28.1

ARKANSAS

Southern Arkansas U	
El Dorado	20.7
Tech	20.7

CALIFORNIA

Allan Hancock C	32.1
American River C	32.6
Siskiyou Joint CC District	30.2
Coeumnes River C	31.9
Feather River C	29.4
Glendale CC District	32.0
Monterey Peninsula CC	32.9
Sacramento City C	32.6
San Diego City C	29.4
San Diego Mesa C	30.5
San Diego Miramar C	27.9
San Joaquin Delta C	36.7
San Jose City C	34.0
Santa Barbara City C	29.4
Sierra CC	31.3
Siskiyou Joint CC District	30.2
Skyline C	35.4
Solano CC	33.3
Taft C	34.2
West Hills CC District	33.1

COLORADO

Aims CC	24.2
Arapahoe CC	24.1
Colorado Northwestern CC	27.8
Denver Aurraria CC	23.7
Front Range CC	24.4
Red Rocks CC	24.2
Lamar CC	19.4
Morgan CC	22.1
Northeastern JC	23.7
Otero JC	22.7
Pikes Peak CC	24.1
Pueblo CC	21.2
Trinidad St JC	21.6

DELAWARE

Delaware Tech & CC	
Southern	25.5
Stanton-Wilmington	25.1
Terry	24.2

FLORIDA

Brevard CC	22.5
Broward CC	26.2
Central Florida CC	21.9
Chipola JC	24.3
Daytona Beach CC	23.8
Edison CC	20.1
Florida JC at Jacksonville	23.4
Florida Keys CC	20.1
Lake City CC	23.2
Lake-Sumter CC	22.5
North Florida JC	22.7
Okaloosa-Walton JC	28.6
Pasco-Hernando CC	17.2
Polk CC	22.6
Saint Johns River CC	19.3
Saint Petersburg JC	24.9
Santa Fe CC	23.8
Seminole CC	24.2
Tallahassee CC	28.5
Valencia CC	25.1

GEORGIA

Dekalb CC	26.8
Emmanuel C	15.4
Phillips C	11.1
Truett McConnell C	17.1

HAWAII

Honolulu CC	25.4
Kapiolani CC	27.5
Kauai CC	24.3
Leeward CC	26.7
Maui CC	25.4
Windward CC	25.0

IDAHO

North Idaho C	25.1

ILLINOIS

Belleville Area C	32.0
Carl Sandburg C	23.1
C of Lake County	30.8
Danville Area CC	24.9
Elgin CC	27.3
Highland CC	25.5
Illinois Eastern CC's	24.1
Illinois Valley CC	26.4
John A Logan C	28.1
John Wood CC	18.2
Kaskaskia C	22.3
Kishwaukee C	22.7
Lake Land CC	23.1
Lincoln C	19.7
Lincoln Land CC	27.7
McHenry County C	25.8
Mallinckrodt C	14.1
Midstate C	14.0
Moraine Valley CC	26.2
Morrison Inst of Tech	15.9
Parkland C	28.0
Rend Lake C	26.1
Rock Valley C	25.1
Shawnee C	19.1
Southeastern Illinois C	21.9
Spoon River C	26.0
Springfield C	17.8
Thornton CC	31.4
Waubonsee CC	28.2

INDIANA

Indiana Voc-Tech C	17.2

IOWA

Des Moinse Area CC	22.3
Eastern Iowa CC District	30.1
Ellsworth CC	22.5
Hawkeye Inst of Tech	20.3
Indian Hills CC	19.1
Iowa Lakes CC	21.4
Kirkwood CC	21.0
Marshalltown CC	21.9
Mount Saint Clare C	20.1
North Iowa Area CC	24.9
Northwest Iowa Tech C	19.2
Open Bible C	12.4
Southeastern CC	22.1
Western Iowa Tech CC	20.4

KANSAS

Allen County CC	20.6
Barton County CC	21.4
Butler County CC	22.7
Central C	15.3
Coffeyville CC	21.2
Colby CC	21.5
Cowley County CC	23.7
Fort Scott CC	18.5
Garden City CC	22.9
Haskell Indian JC	25.1
Hesston C	16.5
Highland CC	20.4
Hutchinson CC	24.4
Independence CC	22.5
Johnson County CC	28.6
Kansas City CC	22.1
Labette CC	23.3
Neosho County CC	23.4
Pratt CC	20.1
Seward County CC	21.6

KENTUCKY

Draughon's C	11.0
Lindsey Wilson C	18.2
Midway C	16.7
Saint Catharine C	12.9
Sullivan JC of Business	15.0
Watterson C	12.9

LOUISIANA

Bossier Parish CC	21.8
Saint Bernard Parish CC	22.9

MAINE

Andover C	11.7
Eastern Me Voc & Tech Inst	20.7
Northern Me Voc & Tech Inst	21.2
Southern Me Voc & Tech Inst	21.9
Westbrook C	18.4

MASSACHUSETTS

Aquinas JC	
Milton	19.3
Newton	20.0
Blue Hills Tech Inst	28.5
Mount Ida JC	15.3
Quincy JC	26.7

MICHIGAN

Alpena CC	29.0
Grand Rapids JC	31.0
Mid Michigan CC	22.9
Montcalm CC	28.9
Schoolcraft C	30.9
Suomi C	21.2

MINNESOTA

Anoka Ramsey CC	27.7
Austin CC	30.8
Bethany Lutheran C	23.9
Brainerd CC	29.2

MINNESOTA—Continued

Fergus Falls CC	30.1
Arrowhead CC Region	27.2
Inver Hills CC	26.0
Lakewood CC	29.9
Minneapolis CC	28.3
Normandale CC	28.5
North Hennepin CC	28.7
Northland CC	29.7
Rochester CC	27.7
Willmar CC	29.8
Worthington CC	27.3

MISSISSIPPI

Coahoma JC	17.6
Copiah-Lincoln JC	17.1
East Central JC	18.7
Hinds JC District	
Hinds	19.4
Utica	20.2
Holmes JC	18.1
Itawamba JC	18.7
Jones County JC	18.9
Meridian JC	19.8
Mississippi Delta JC	19.5
Northeast Miss JC	19.3
Wood JC	13.3

MISSOURI

Crowder C	18.4
East Central C	22.7
Jefferson C	21.8
Longview CC	28.3
Maple Woods CC	28.2
Mineral Area C	21.5
Moberly JC	18.1
Penn Valley CC	27.5
Pioneer CC	17.8
State Fair CC	17.0
Three Rivers CC	18.3
Trenton JC	18.0

MONTANA

Miles CC	24.4

NEBRASKA

Central CC	21.5
Metropolitan Tech CC	20.0
Mid-Plains CC Area	23.9
Northeast Tech CC	20.6
Southeast CC	19.8
Western Tech CC Area	21.6

NEW MEXICO

New Mexico JC	28.6

NEW YORK

JC of Albany	20.7

NORTH CAROLINA

Anson Tech C	15.3
Asheville-Buncombe Tech C	20.7
Beaufort County CC	18.3
Blue Ridge Tech C	19.8
Brunswick Tech C	18.5
Carteret Tech C	16.3
Catawba Valley Tech C	21.3
Central Carolina Tech C	20.0
Coastal Carolina CC	19.4
Craven CC	19.4
Edgecombe Tech C	18.0
Fayetteville Tech Inst	21.7
Forsyth Tech Inst	20.9
Gaston C	19.6
Guilford Tech CC	20.7
Halifax CC	18.4

N CAROLINA—Continued

Haywood Tech C	18.4
Isothermal CC	18.8
Johnston Tech C	18.0
Lees-Mcrae C	17.6
Lenoir CC	18.7
McDowell Tech C	17.5
Martin CC	19.7
Mayland Tech C	18.4
Mitchell CC	18.2
Montgomery Tech C	16.3
Montreat-Anderson C	18.9
Nash Tech Inst	19.1
Pitt CC	20.2
Randolph Tech C	17.7
Richmond Tech C	21.4
Roanoke-Chowan Tech C	18.6
Robeson Tech C	20.1
Sandhills CC	20.3
Southeastern CC	17.0
Stanly Tech C	18.9
Technical C of Alamance	20.2
Tri-County CC	15.1
Vance-Granville CC	19.0
Wake Tech C	19.6
Warren Wilson C	13.6
Wayne CC	19.6
Wilkes CC	20.6
Wilson County Tech Inst	17.5

NORTH DAKOTA

Bismarck JC	25.2
ND St Sch of Science	24.1
ND St U at Bottineau	22.7
Standing Rock C	18.9

OHIO

Cincinnati Tech C	25.0
Columbus Tech Inst	23.1
Hocking Tech C	20.3
Lakeland CC	31.3
Marion Tech C	23.9
Miami-Jacobs JC of Business	11.0
Northwest Tech C	20.6
Southern Ohio C	13.8
Terra Tech C	20.8

OKLAHOMA

Carl Albert JC	24.2
Rogers St C	23.0
Connors St C	24.6
Eastern Oklahoma St C	24.0
El Reno JC	25.3
Murray St C	22.7
Northeastern Okla A&M C	24.2
Northern Oklahoma C	23.3
Okla St U Sch of Tech Training	23.2
Okla C of Business & Tech	14.0
Rose St C	24.5
Saint Gregory's C	21.2
Sayre JC	22.4
Seminole JC	23.3
Oklahoma City CC	24.8
Tulsa JC	24.5
Western Oklahoma St C	23.4

OREGON

Bassist C	12.5
Blue Mountain CC	28.6
Chemeketa CC	27.2
Clackamas CC	24.5
Clatsop CC	25.0
Lane County CC	27.4
Linn-Benton CC	25.0
Portland CC	26.1
Rogue CC	22.2
Treasure Valley CC	23.2
Umpqua CC	25.2

SOUTH CAROLINA

Aiken Tech C	22.7
Anderson C	20.0
Beaufort Tech C	20.4
Chesterfield-Marlboro Tech	22.7
Clinton JC	9.0
Denmark Tech C	17.7
Florence-Darlington Tech C	19.6
Greenville Tech C	24.8
Horry-Georgetown Tech C	19.5
Midlands Tech C	21.8
Orangeburg Calhoun Tech C	19.7
Piedmont Tech C	19.0
Rutledge C	10.6
Spartanburg Methodist C	18.6
Spartanburg Tech C	19.8
Sumter Area Tech C	18.9
Tri-County Tech C	19.5
Trident Tech C	20.0
York Tech C	19.4

SOUTH DAKOTA

National C	19.0
Oglala Lakota C	20.2
Presentation C	18.5

TENNESSEE

Cleveland St CC	24.0
Free Will Baptist Bible C	18.5
Hiwassee C	16.3

TEXAS

Blinn C	28.5
Brookhaven C	32.0
Cedar Valley C	30.8
C of the Mainland	27.2
Eastfield C	34.2
El Centro C	30.7
El Paso County CC	25.0
Houston CC	23.8
Mountain View C	33.4
Paris JC	22.5
Richland C	33.4
Texas St Tech Inst	20.8
Waco	22.9

UTAH

C of Eastern Utah	23.2
Utah Tech C-Provo	24.4
Salt Lake	23.8

VIRGINIA

Inst of Textile Tech	30.9
Southern Sem JC	17.3

WASHINGTON

Bellevue CC	28.3
Columbia Basin C	25.5
CC of Spokane	25.6
Cornish Inst	13.7
Edmonds CC	26.0
Grays Harbor C	27.2
Highline CC	25.9
North Seattle CC	28.6
Peninsula C	28.3
Seattle Central CC	26.7
Skagit Valley C	26.0
South Seattle CC	26.4
Tacoma CC	30.2
Whatcom CC	23.7
Yakima Valley CC	27.8

WISCONSIN

District One Tech Inst	28.2
Nicolet C & Tech Inst	25.5

WYOMING

Casper C	27.3
Eastern Wyoming C	24.4

New Books on Higher Education

It may be necessary to add state tax to the cost of books listed below. Discounts may be available to scholars and to people who order in bulk.

ACRL University Library Statistics, 1980-1984: A Compilation of Statistics from Eighty-six Non-ARL University Libraries, by Sandy Whiteley (Association of College and Research Libraries, 50 East Huron Street, Chicago 60611; 57 pages; $12 prepaid for A.C.R.L. members, $15 prepaid for nonmembers).

Better Résumés for College Graduates, by Adele Lewis (Barron's Educational Series, Inc., 113 Crossways Park Drive, Woodbury, N.Y. 11797; 154 pages; $6.95, plus $1.50 for shipping).

Chronicle Four-Year College Databook, 1984 edition (Chronicle Guidance Publications, Moravia, N.Y. 13118; 446 pages; $15.50, plus $1.55 for shipping, prepaid). Gives information on more than 2,050 colleges and universities that offer degrees at the undergraduate, graduate, and professional levels.

Chronicle Student Aid Annual, 1984 edition (Chronicle Guidance Publications, Moravia, N.Y. 13118; 365 pages; $16.50, plus $1.65 for shipping, prepaid). Contains information on financial-aid programs offered nationally and regionally.

Chronicle Two-Year College Databook, 1984 edition (Chronicle Guidance Publications, Moravia, N.Y. 13118; 350 pages; $14.45, plus $1.45 for shipping, prepaid). Lists information on more than 2,570 colleges and universities that offer associate, occupational, and transfer programs.

Chronicle Vocational School Manual, 1984 edition (Chronicle Guidance Publications, Moravia, N.Y. 13118; 271 pages; $14, plus $1.40 for shipping, prepaid). Discusses vocational-education programs at the postsecondary level in the United States, Guam, and Puerto Rico.

Ethics, Education, and Administrative Decisions: A Book of Readings, edited by Peter Andre Sola (Peter Lang Publishing, 34 East 39th Street, New York 10016; 358 pages; $38.60 prepaid). A collection of essays that include discussion of ethical issues relating to higher-education administration.

Impact and Challenges of a Changing Federal Role (New Directions for Institutional Research, No. 46), edited by Virginia Ann Hodgkinson (Jossey-Bass Publishers, 433 California Street, San Francisco 94104; 93 pages; $8.95 prepaid). Contains essays on how federal policy toward higher education has changed during the Reagan Administration.

Self-Directed Learning: From Theory to Practice (New Directions for Continuing Education, No. 25), edited by Stephen Brookfield (Jossey-Bass Publishers, 433 California Street, San Francisco 94104; 94 pages; $8.95 prepaid).

Teaching and Assessing Writing: Recent Advances in Understanding, Evaluating, and Improving Student Performance, by Edward M. White (Jossey-Bass Publishers, 433 California Street, San Francisco 94104; 304 pages; $19.95 prepaid).

C21754

THE CHRONICLE of Higher Education.

May 1, 1985 • $1.75
Volume XXX, Number 9

News Summary

Articles on inside pages

Military history is gaining academic acceptance, but it faces problems of overspecialization, some scholars warn. Story on Page 7.

Animal-rights activists have staged what is believed to be the largest raid ever on a university research facility. Story on Page 3.

South Africa could provide student activists with "the issue of the 80's," say long-time observers of campus protests. Story on Page 15.

Meharry Medical College, a predominantly black institution in Nashville, is moving to end long-standing financial and accreditation problems. Story on Page 16.

A **budget plan** approved last week by the White House and Senate Republicans drew strong attacks from college and university leaders. Story on Page 21.

The Pentagon will award $9-million to a consortium of institutions for computer research that could be used in the "Star Wars" defense system. Story on Page 21.

Purchasing officers say their importance on campuses is often overlooked. Story on Page 27.

Spring football practice has come under increasing criticism as a symbol of overemphasis on athletics. Story on Page 31.

A University of Europe is being proposed by a group of French academics. Story on Page 35.

ALSO IN THIS ISSUE

Athletics	31-34
Books	14,30
Bulletin Board	43-79
Calendar of Events	40-42
Computers	26
Deadlines	42
Deaths	39
Fact-File	36
Gazette	39
Grants	39-40
International News	35-37
Letters	38
Marginalia	2
News in Brief	2-3
Personal & Professional	27-30
Philanthropy	30
Point of View	80
Scholarship	7-14
Students	18
Washington News	21-25

AT SUNY ALBANY, WORLD'S LARGEST GAME OF MUSICAL CHAIRS

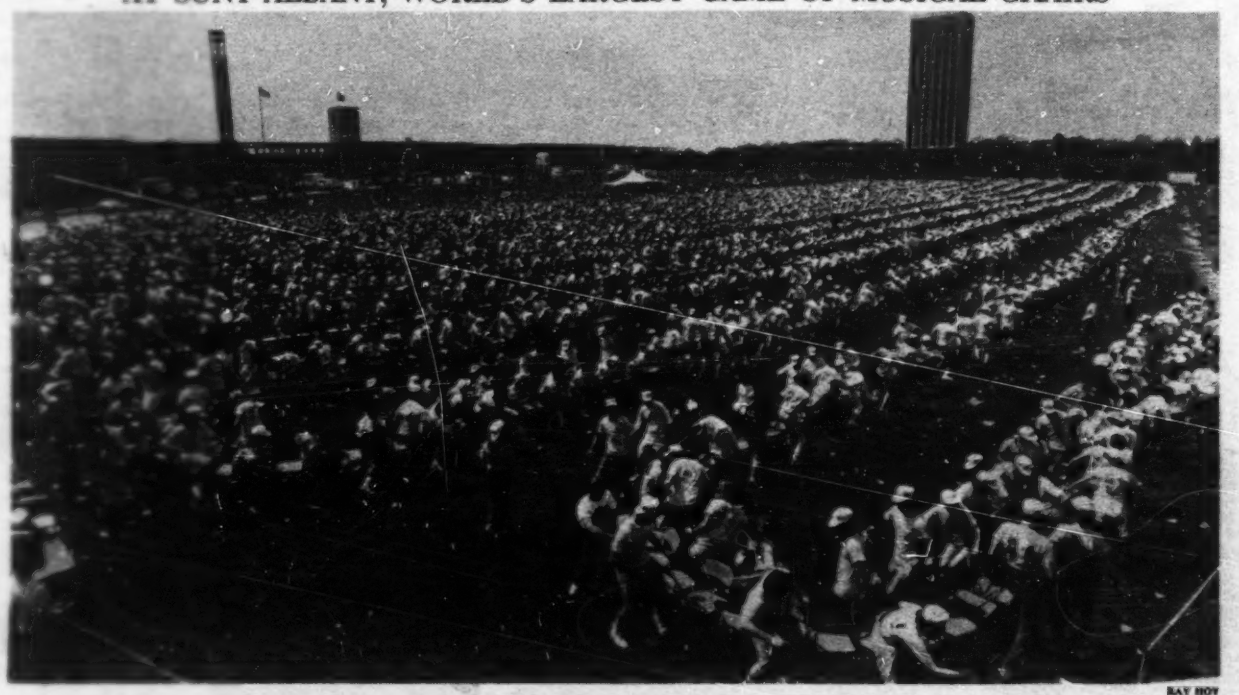

RAY HOY

State University of New York at Albany fields 5,060 players to set the world's record for the largest game of musical chairs. For the exciting end of the contest, see "In Brief," Page 2.

2 Groups of Historians Vote to Divest Stocks as Protest Against Apartheid

MINNEAPOLIS

The executive board of the Organization of American Historians has unanimously passed a resolution requiring the association to sell its stocks in companies doing business in white-ruled South Africa.

Following the board's vote at the annual meeting of the association here, the Society for Historians of American Foreign Relations, an affiliated group meeting with the O.A.H., adopted a similar resolution.

Members of the O.A.H. board said the two groups were the first national, professional organizations of scholars to protest the South African policy of apartheid by refusing to hold stock in companies operating in South Africa. However, officers of several other scholarly associations said they, too, might take up similar resolutions.

Cullom Davis, professor of history at Sagamon State University and treasurer of the O.A.H., said the association's investment portfolio was valued at just under $300,000, with roughly $80,000 in stocks or bonds of corporations operating in South Africa. The resolution said the holdings must be sold within two years.

"We're not talking about large amounts of money," said Eric Foner, a professor of history at Columbia University and the board member who proposed the resolution. "Scholarly organizations do not have large endowments, and divesting stock is not going to mean I.B.M., or other compa-

Continued on Page 13, Column 5

'Mixed Signals' from Her Board of Regents Caused Head of Florida's System to Resign After 4 Years

By SCOTT HELLER

Barbara W. Newell, the outgoing chancellor of the State University System of Florida, held her post for more than four years, about as long as her immediate predecessor and not all that much less than the one before that.

Why, then, has her departure been called "a sad commentary on Florida's educational politics"? Why have newspaper editorials bemoaned the loss of a "a needed worldliness" that she brought to a "parochial" system?

When she was appointed in December 1980, Ms. Newell was the first woman in the country to head a multi-campus state university system. Her salary—$97,790—made her the highest-paid woman on Florida's state payroll. As chancellor, she earned $22,000 more than Gov. Robert Graham.

She was praised for impeccable credentials, including seven years as president of Wellesley College and two years as the U.S. ambassador to the United Nations Educational, Scientific, and Cultural Organization.

Yet Ms. Newell's resignation in March, spurred by what she called "mixed signals" from the system's board of regents, has prompted much self-examination and a

Continued on Page 19, Column 1

Higher Salaries Go to Professors in Faculty Unions

By JEAN EVANGELAUF

Faculty members at public colleges and universities with collective bargaining earn more, on average, than their counterparts on non-unionized campuses, the College and University Personnel Association has found.

That is the case in all disciplines surveyed with the exception of four—agribusiness, architecture and environmental design, business and management, and engineering.

In two new studies on 1984-85 faculty salaries by discipline and rank—one for public institutions and one for private ones—the personnel association said that market forces continued to affect salary levels.

Those hired last fall as assistant professors are earning substantially more than average if they are in fields where academe must compete for talent with private industry.

In accounting, for example, newly hired assistant professors at public institutions are earning about $29,500—25 per cent more than the average of $23,590 for all disciplines combined.

In contrast, new assistant professors of education at public institutions are earning about $22,600—4 per cent below the overall average.

At private institutions, the pattern is similar, although new assistant professors earn less, on average, than their counterparts at public institutions. For all disci-

Continued on Page 30, Column 4

FACT–FILE

Average Faculty Salaries by Rank in Selected Fields, 1984-85

272 Public Institutions

	Professor	Associate professor	Assistant professor*	New assistant professor	Instructor	All ranks
Accounting	$39,844	$33,290	$28,355	$29,547	$21,632	$31,222
Agribusiness and agricultural production	33,511	28,086	23,798	—	16,902	27,793
Anthropology	35,461	29,378	23,633	22,306	24,486	30,859
Architecture and environmental design	34,527	30,463	25,345	—	—	29,033
Area and ethnic studies	36,155	30,936	25,316	24,177	—	30,380
Audiology and speech pathology	36,519	29,093	23,936	22,491	19,872	28,692
Business administration and management	38,075	31,835	27,017	27,262	20,348	30,385
Business and management	38,665	32,174	27,996	28,502	21,086	30,908
Business economics	38,161	31,193	26,606	26,946	20,937	31,222
Chemistry	35,869	29,106	23,280	22,335	17,940	31,281
Communications	35,044	28,584	23,560	22,975	19,046	26,906
Communications technologies	32,950	28,855	23,301	—	18,102	26,283
Computer and information science	37,912	32,860	27,747	26,985	21,716	29,817
Curriculum and instruction	35,574	29,770	24,196	23,054	19,605	30,100
Dramatic arts	36,648	27,981	22,732	22,139	18,648	27,519
Education	35,590	29,152	24,232	22,612	18,700	30,156
Education administration	35,821	29,346	23,538	22,937	—	32,356
Engineering	39,321	32,643	28,572	28,904	23,341	33,440
Fine arts	34,175	27,344	22,937	20,960	18,926	28,323
Foreign languages	35,691	28,709	23,517	21,042	18,925	28,747
Geography	35,857	28,729	24,277	21,442	21,058	30,582
Geological sciences	36,332	28,990	24,476	24,386	19,886	30,706
History	35,635	28,918	23,613	19,568	19,281	31,664
Home economics	35,205	28,628	23,679	22,496	19,048	26,101
Industrial-arts education	35,557	29,001	24,887	23,719	19,896	28,071
Letters	35,160	28,361	22,883	20,382	17,645	27,910
Library and archival sciences	36,326	28,616	23,736	21,545	19,253	25,987
Life sciences	35,053	28,749	23,705	22,000	19,122	30,522
Mathematics	36,094	29,601	24,538	23,556	18,398	28,836
Multi-interdisciplinary studies	36,236	29,607	23,508	—	19,189	29,360
Music	34,605	28,211	22,963	21,358	19,488	28,135
Nursing	35,600	28,835	23,634	23,188	19,684	24,522
Philosophy and religion	35,698	28,503	22,852	21,070	19,955	30,227
Physical education	35,004	29,014	24,596	21,604	20,189	27,410
Physical science	34,685	28,914	23,529	22,305	17,257	29,063
Physics	36,532	29,530	24,715	23,169	19,411	31,846
Political science	35,727	28,744	23,525	21,229	20,569	30,233
Psychology	35,819	28,966	23,634	21,592	19,409	30,524
Reading education	34,870	27,288	23,869	—	18,247	28,473
Secretarial and related programs	34,761	27,960	23,537	24,532	18,355	26,544
Social sciences	34,393	28,091	23,190	22,285	17,851	28,156
Sociology	36,048	28,668	23,665	22,089	18,937	29,383
Special education	35,150	28,662	23,545	21,334	19,727	28,809
Student counseling and personnel services	35,423	28,452	23,845	22,445	20,031	31,073
Teacher education, general programs	34,102	28,392	23,925	21,904	18,857	29,673
Theology	—	—	—	—	—	—
Visual and performing arts	33,826	27,727	22,886	21,498	19,807	27,223
All major fields	**$35,840**	**$29,329**	**$24,439**	**$23,590**	**$19,856**	**$29,343**

451 Private Institutions

	Professor	Associate professor	Assistant professor*	New assistant professor	Instructor	All ranks
Accounting	$40,518	$32,867	$26,829	$27,011	$20,738	$30,692
Agribusiness and agricultural production	33,084	27,136	22,657	—	—	26,824
Anthropology	40,202	29,377	23,094	—	—	30,506
Architecture and environmental design	39,774	30,426	24,440	—	—	32,095
Area and ethnic studies	42,469	31,550	24,258	—	—	33,694
Audiology and speech pathology	35,611	28,127	22,825	—	19,620	26,804
Business administration and management	41,010	32,370	26,098	27,021	19,973	30,559
Business and management	44,433	33,626	27,581	27,258	21,452	32,970
Business economics	39,923	30,816	25,202	24,285	19,980	30,099
Chemistry	38,067	27,151	22,817	22,274	16,199	31,288
Communications	33,221	27,429	21,917	20,676	17,347	25,287
Communications technologies	33,260	29,131	22,998	23,022	18,078	24,090
Computer and information science	40,620	32,058	26,708	26,958	21,356	29,742
Curriculum and instruction	36,393	28,404	25,543	—	—	30,852
Dramatic arts	34,814	26,301	21,715	19,415	17,900	25,562
Education	33,510	26,955	21,675	20,510	18,600	26,720
Education administration	35,948	25,332	21,583	—	21,347	26,329
Engineering	47,353	35,792	30,837	30,309	22,586	39,649
Fine arts	33,854	26,129	21,132	19,619	17,504	25,996
Foreign languages	35,278	27,173	21,797	19,964	17,844	27,031
Geography	35,263	28,892	23,142	—	—	29,211
Geological sciences	42,398	31,330	25,024	—	—	34,990
History	35,226	27,331	21,774	20,200	17,943	29,562
Home economics	32,652	24,240	20,968	—	17,643	22,425
Industrial-arts education	—	—	—	—	—	—
Letters	34,741	26,631	21,452	19,092	17,170	27,341
Library and archival sciences	37,202	26,911	21,240	—	17,100	24,314
Life sciences	37,268	28,705	23,695	20,803	16,300	30,186
Mathematics	39,125	28,166	22,891	22,579	17,886	29,109
Multi-interdisciplinary studies	35,614	28,481	23,057	—	19,328	28,012
Music	32,171	25,043	20,678	19,470	17,366	25,285
Nursing	33,722	26,832	21,684	21,463	17,862	22,647
Philosophy and religion	33,231	26,545	21,650	19,976	17,060	27,671
Physical education	32,154	26,389	21,740	20,302	18,518	23,892
Physical science	41,927	27,559	24,756	24,621	19,764	32,932
Physics	41,385	29,217	24,216	22,998	22,067	34,618
Political science	38,281	27,989	22,262	21,172	17,647	29,488
Psychology	36,275	27,069	21,534	20,998	16,911	28,371
Reading education	—	26,063	19,606	—	14,833	21,032
Secretarial and related programs	—	23,724	18,729	—	14,998	18,907
Social sciences	40,757	27,587	23,070	21,958	16,051	30,118
Sociology	36,077	26,617	21,479	20,176	17,737	27,124
Special education	34,527	26,681	21,249	—	16,754	25,184
Student counseling and personnel services	34,043	27,606	22,117	—	—	27,293
Teacher education, general programs	29,625	25,306	20,788	19,581	17,062	24,499
Theology	32,729	27,026	21,942	20,890	17,824	27,563
Visual and performing arts	34,398	26,884	22,096	21,251	17,680	26,684
All major fields	**$37,715**	**$28,431**	**$23,253**	**$22,705**	**$18,386**	**$29,005**

Note: Data are based on reports from 272 public institutions that are members of the American Association of State Colleges and Universities and from 451 private colleges and universities.
* Includes data for new assistant professors
– Indicates fewer than 10 positions in a rank or fewer than 50 of all ranks. The data are included in the averages for all ranks and for all fields.

SOURCE: COLLEGE AND UNIVERSITY PERSONNEL ASSOCIATION

Classroom: Adopting the Principles Used in Coaching Football Players

Continued from Page 27

always shows dramatic improvement.

"It's the most remarkable teaching device I have discovered," she adds. "It's useful because it trains for analytical observation of film material and it provides a context in which writing skills can be developed."

•

The principles involved in football coaching—regular practice, one-on-one sessions, and collaboration among players—can work for educators, too, says Linc. Fisch, a visiting professor of mathematics at Eastern Kentucky University.

By adapting such principles to the classroom, he says, he has generated more enthusiasm for mathematics and helped students improve their skills.

Mr. Fisch likes to think of himself as a "coach" in the classroom. The metaphor, which he applies in his statistics and calculus classes, has meant that students learn by doing and receive immediate feedback on their performance, he says.

"The first thing about athletics is that you don't start off with a long lecture on the history and philosophy of the subject," Mr. Fisch expiains. "You just dig right into it."

On the first day of his introductory statistics course, he says, "I randomly pick 11 people and ask them to line up by height. Then I give them a card for their rank," he explains. "Then they rearrange themselves according to weight and I give them another card for rank. We apply a formula and find that weight and height are correlated."

Mr. Fisch says, "This is a good exercise because it shows students about correlation and it's something they can do at the very beginning."

Generally, he says, "about two days after the first exercise, my students ask me when we're going to be doing something fun like that again."

Applying the idea of regular practices, Mr. Fisch has reduced the number of long examinations and begun to give frequent quizzes, usually every other day.

In addition to being a more effective way to monitor students' progress, Mr. Fisch says, "quizzes give them a fighting chance of correcting their mistakes." He asks students who are having trouble in class to attend special "coaching" sessions in his office.

"By meeting with small groups or individuals, I can give them the reinforcement they may not get in the classroom and can point out good things," he says.

Since he can't work with everyone individually, Mr. Fisch encourages students to work on problems in groups outside of class.

"Football obviously isn't mathematics," he says. "But there are some strategies, when used judiciously, that work and make sense."

—LIZ McMILLEN

New Books on Higher Education

It may be necessary to add state tax to the cost of books listed below. Discounts may be available to scholars and to people who order in bulk.

John Carroll University: A Century of Service, by Donald P. Gavin (Kent State University Press, Kent, Ohio 44242; 582 pages; $27.50, plus $1.50 for shipping).

Life After Shakespeare: Careers for Liberal Arts Majors, by Manuel Flores-Esteves (Penguin Books, 40 West 23rd Street, New York 10010; 143 pages; $6.95, plus $1 for shipping).

None of the Above: Behind the Myth of Scholastic Aptitude, by David Owen (Houghton Mifflin Company, 2 Park Street, Boston 02108; 352 pages; $16.95, plus $1 for shipping).

Higher Salaries Go to Professors in Faculty Unions, Study Finds

Continued from Page 1

plines at private colleges and universities, the average salary at that rank is $22,705.

The salary figures, which exclude fringe benefits and summer-school earnings, are for full-time faculty members who have nine- or ten-month contracts.

By rank, the average salaries for those at public institutions with and without collective bargaining are as follows:

	Collective bargaining	
	With	Without
Professor	$37,043	$34,964
Associate	30,251	28,820
Assistant	24,870	24,239
New assistant	22,611	24,036
Instructor	20,189	19,491
All ranks	31,061	28,391

One-third of the public institutions surveyed had collective bargaining. Because few of the private colleges surveyed did, those figures were not reported separately.

The figures for public institutions were based on salaries of 60,831 faculty members at 272 institutions that are members of the American Association of State Colleges and Universities, which co-sponsored the study. The private-institution figures covered salaries of 42,568 faculty members at 451 colleges and universities, most of which are members of the American Council on Education.

The salaries were reported by campus administrators. Appalachian State University provided support for both studies.

Although this was the fourth salary survey conducted by the personnel association, it was the first to include collective-bargaining information. Because the institutions and disciplines surveyed change each year, results from different years should not be compared.

The reports include the percentages of faculty members in each rank who hold tenure, and the highest and lowest salaries reported in each category.

Each report contains a list of participating institutions.

The 1984-85 reports are available from the College and University Personnel Association, Suite 120, 11 Dupont Circle, Washington 20036. The price of each is $10 for association members and $20 for non-members.